

District 1

2020 Census

Citizen Voting Age Population

Population	Deviation	Deviation %	Other	Other %	Latino	Latino %	Asian	Asian %	Black	Black %
106,603	-2,761	-2.5%	15,201	14.3%	80,815	75.8%	3,930	3.7%	6,657	6.2%
Total CVAP	Other CVAP	Other CVAP %	Latino CVAP	Latino CVAP %	Asian CVAP	Asian CVAP %	Black CVAP	Black CVAP %		
65,140	15,504	23.8%	42,181	64.8%	2,699	4.1%	4,756	7.3%		

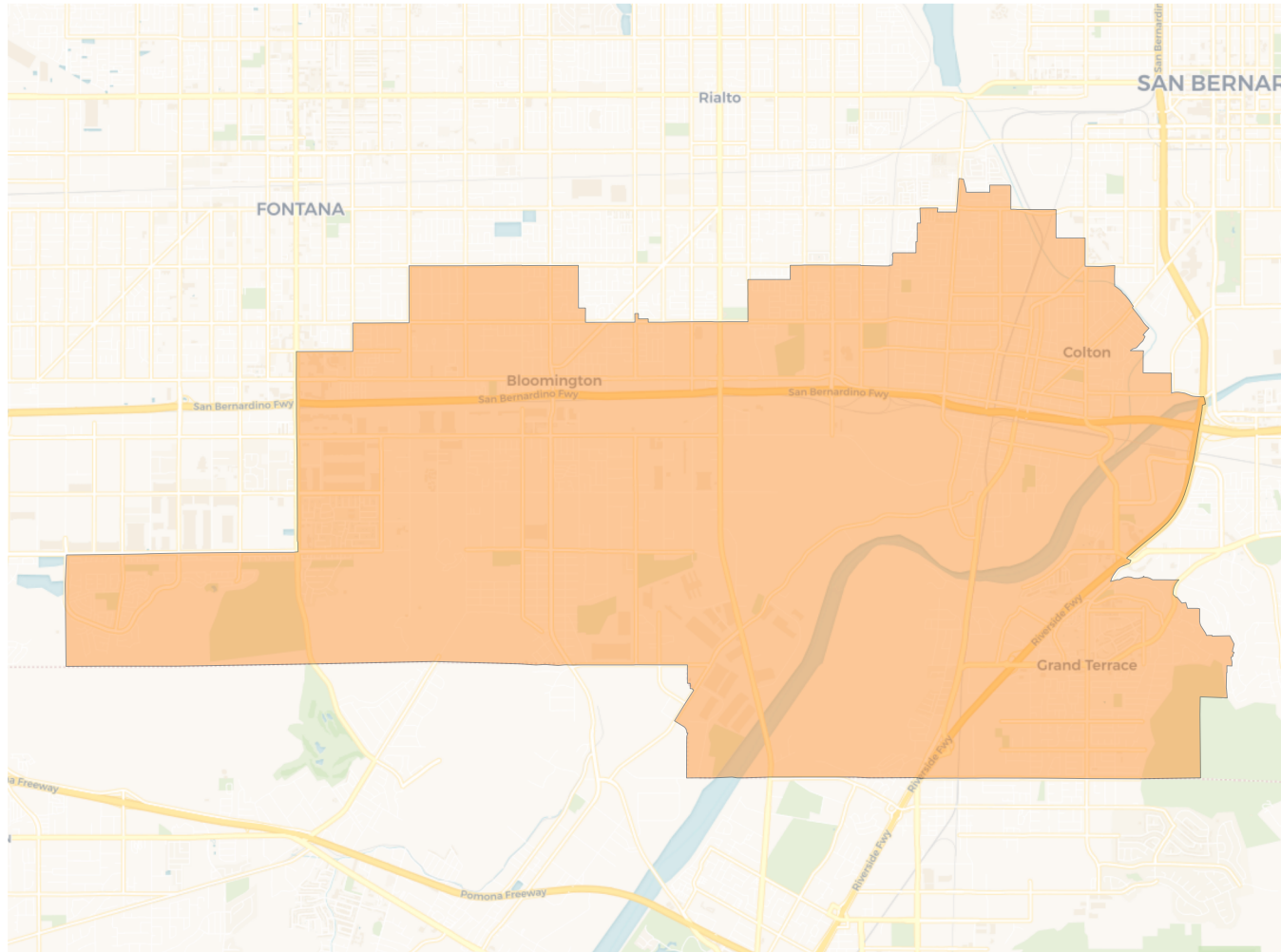
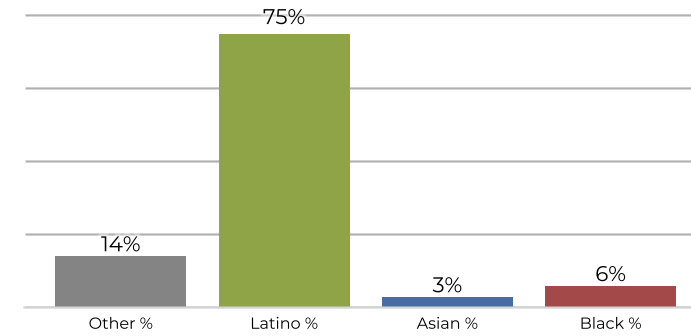
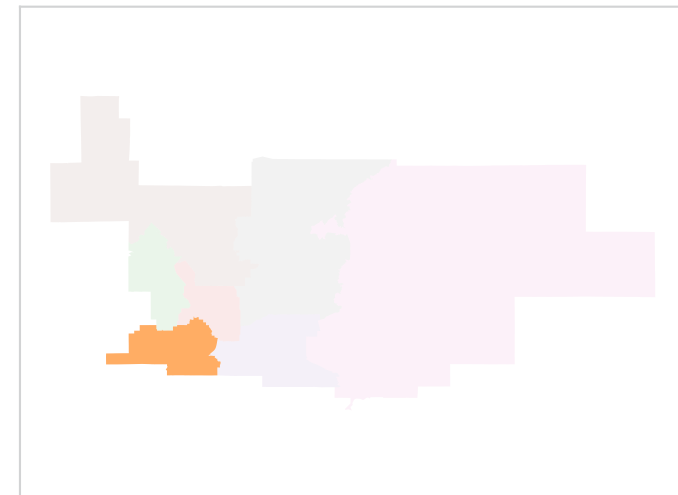
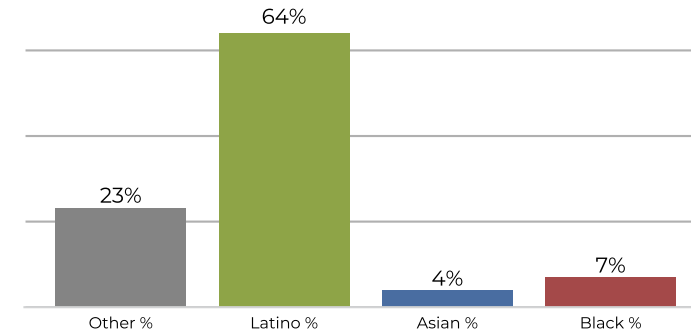
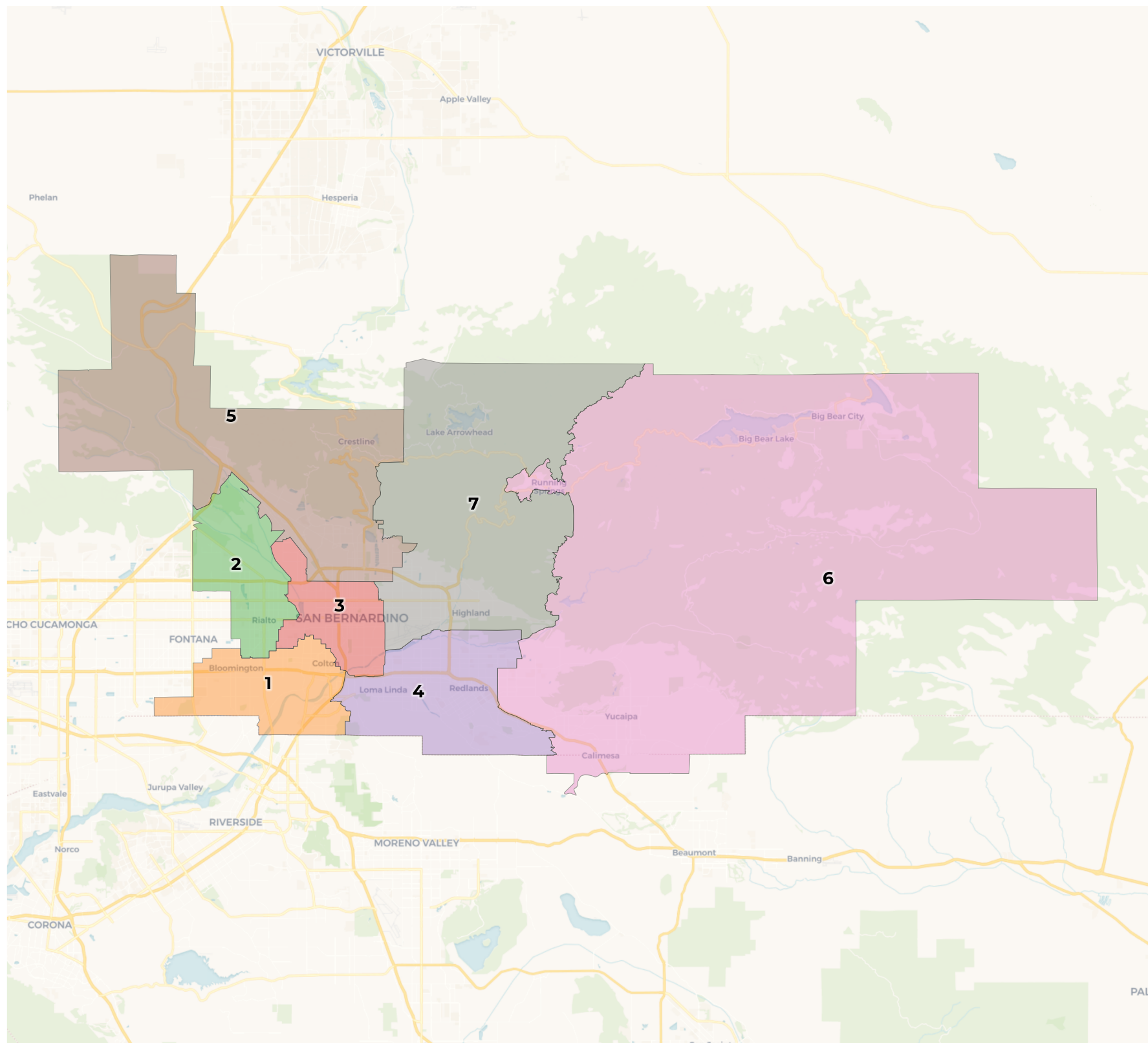

2020 Census

	1	2	3	4	5	6	7
Population	106,603	112,081	110,569	108,957	113,821	108,402	105,114
Deviation	-2,761	2,717	1,205	-407	4,457	-962	-4,250
Deviation %	-2.5%	2.5%	1.1%	-0.4%	4.1%	-0.9%	-3.9%
Other	15,201	15,178	9,638	45,096	32,194	69,511	33,584
Other %	14.3%	13.5%	8.7%	41.4%	28.3%	64.1%	32.0%
Latino	80,815	80,419	88,094	39,273	65,742	33,718	54,732
Latino %	75.8%	71.8%	79.7%	36.0%	57.8%	31.1%	52.1%
Asian	3,930	3,464	2,495	16,863	3,463	3,328	6,213
Asian %	3.7%	3.1%	2.3%	15.5%	3.0%	3.1%	5.9%
Black	6,657	13,020	10,342	7,725	12,422	1,845	10,585
Black %	6.2%	11.6%	9.4%	7.1%	10.9%	1.7%	10.1%

Citizen Voting Age Population (CVAP)

	1	2	3	4	5	6	7
Total CVAP	65,140	62,426	52,877	72,306	68,309	77,450	63,973
Other CVAP	15,504	11,361	7,992	36,292	26,011	54,958	27,653
Other CVAP %	23.8%	18.2%	15.1%	50.2%	38.1%	71.0%	43.2%
Latino CVAP	42,181	39,403	34,473	21,240	31,288	19,337	24,409
Latino CVAP %	64.8%	63.1%	65.2%	29.4%	45.8%	25.0%	38.2%
Asian CVAP	2,699	1,684	1,740	9,043	1,853	2,115	3,604
Asian CVAP %	4.1%	2.7%	3.3%	12.5%	2.7%	2.7%	5.6%
Black CVAP	4,756	9,977	8,672	5,731	9,156	1,040	8,307
Black CVAP %	7.3%	16.0%	16.4%	7.9%	13.4%	1.3%	13.0%

San Bernardino CCD | Metes & Bounds

Trustee Area 1

All of that portion of San Bernardino County bounded and described as follows: Beginning at the point of intersection of Trillium Way and Teaberry Ct, and proceeding easterly along Trillium Way to nonvisible boundary, and proceeding northerly along nonvisible boundary to canal/aqueduct, and proceeding easterly along canal/aqueduct to Beech Ave, and proceeding northerly along Beech Ave to Jurupa Ave, and proceeding easterly along Jurupa Ave to Sierra Ave, and proceeding northerly along Sierra Ave to Marygold Ave, and proceeding easterly along Marygold Ave to Palmetto Ave, and proceeding northerly along Palmetto Ave to San Bernardino Ave, and proceeding easterly along San Bernardino Ave to Alder Ave, and proceeding northerly along Alder Ave to the Fontana/Bloomington city/census designated place line, and proceeding northerly along the Fontana/Bloomington city/census designated place line to the Rialto/Bloomington city/census designated place line, and proceeding easterly along the Rialto/Bloomington city/census designated place line to W Randall Ave, and proceeding easterly along W Randall Ave to S Larch Ave, and proceeding southerly along S Larch Ave to the Rialto/Bloomington city/census designated place line, and proceeding easterly along the Rialto/Bloomington city/census designated place line to W San Bernardino Ave, and proceeding easterly along W San Bernardino Ave to S Cactus Ave, and proceeding northerly along S Cactus Ave to W Miramont St, and proceeding easterly along W Miramont St to S Yucca Ave, and proceeding southerly along S Yucca Ave to W Manzanita St, and proceeding easterly along W Manzanita St to S Althea Ave, and proceeding southerly along S Althea Ave to W San Bernardino Ave, and proceeding easterly along W San Bernardino Ave to E San Bernardino Ave, and proceeding easterly along E San Bernardino Ave to the Rialto/Colton city line, and proceeding northerly along the Rialto/Colton city line to the San Bernardino/Colton city line, and proceeding easterly along the San Bernardino/Colton city line to nonvisible boundary, and proceeding easterly along nonvisible boundary to the San Bernardino/Colton city line, and proceeding easterly along the San Bernardino/Colton city line to nonvisible boundary, and proceeding easterly along nonvisible boundary to the San Bernardino/Colton city line, and proceeding easterly along the San Bernardino/Colton city line to shoreline, and proceeding westerly along shoreline to I- 215, and proceeding southerly along I- 215 to E Washington St, and proceeding easterly along E Washington St to S Mt Vernon Ave E, and proceeding southerly along S Mt Vernon Ave E to S Mount Vernon Ave, and proceeding westerly along S Mount Vernon Ave to the Colton/Grand Terrace city line, and proceeding easterly along the Colton/Grand Terrace city line to the Grand Terrace city line, and proceeding easterly along the Grand Terrace city line to the Colton/Grand Terrace city line, and proceeding easterly along the Colton/Grand Terrace city line to the Riverside/San Bernardino county line, and proceeding westerly along the Riverside/San Bernardino county line to nonvisible boundary, and proceeding northerly along nonvisible boundary to property line, and proceeding westerly along property line to nonvisible boundary, and proceeding northerly along nonvisible boundary to Teaberry Ct, and proceeding northerly along Teaberry Ct to the point of beginning.