

District 4

2020 Census

Citizen Voting Age Population

Population	Deviation	Deviation %	Other	Other %	Latino	Latino %	Asian	Asian %	Black	Black %
108,957	-407	-0.4%	45,096	41.4%	39,273	36.0%	16,863	15.5%	7,725	7.1%
Total CVAP	Other CVAP	Other CVAP %	Latino CVAP	Latino CVAP %	Asian CVAP	Asian CVAP %	Black CVAP	Black CVAP %		
72,306	36,292	50.2%	21,240	29.4%	9,043	12.5%	5,731	7.9%		

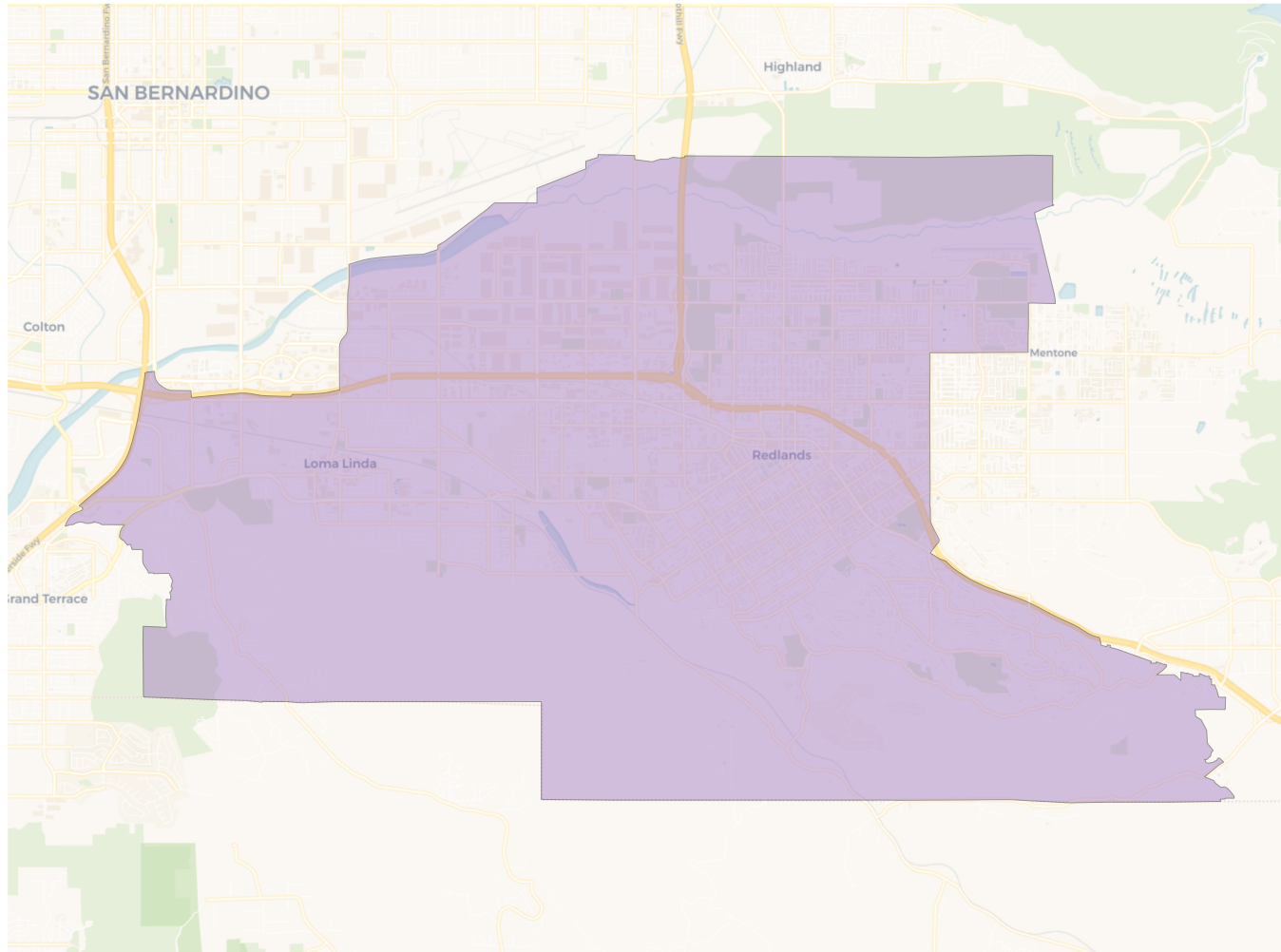
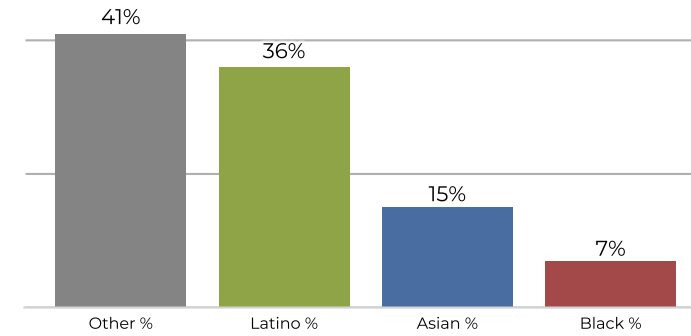
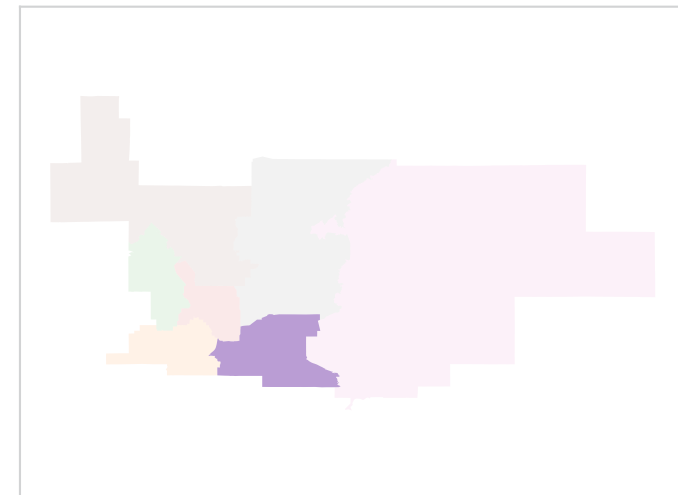
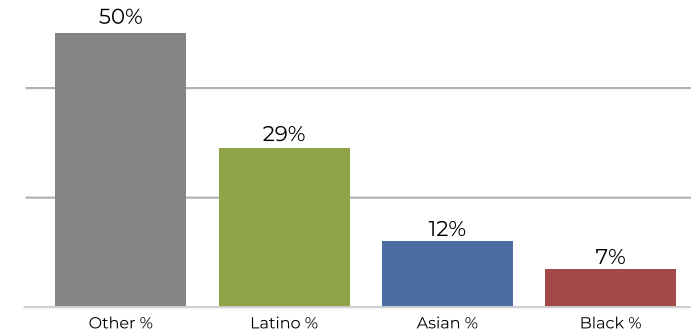
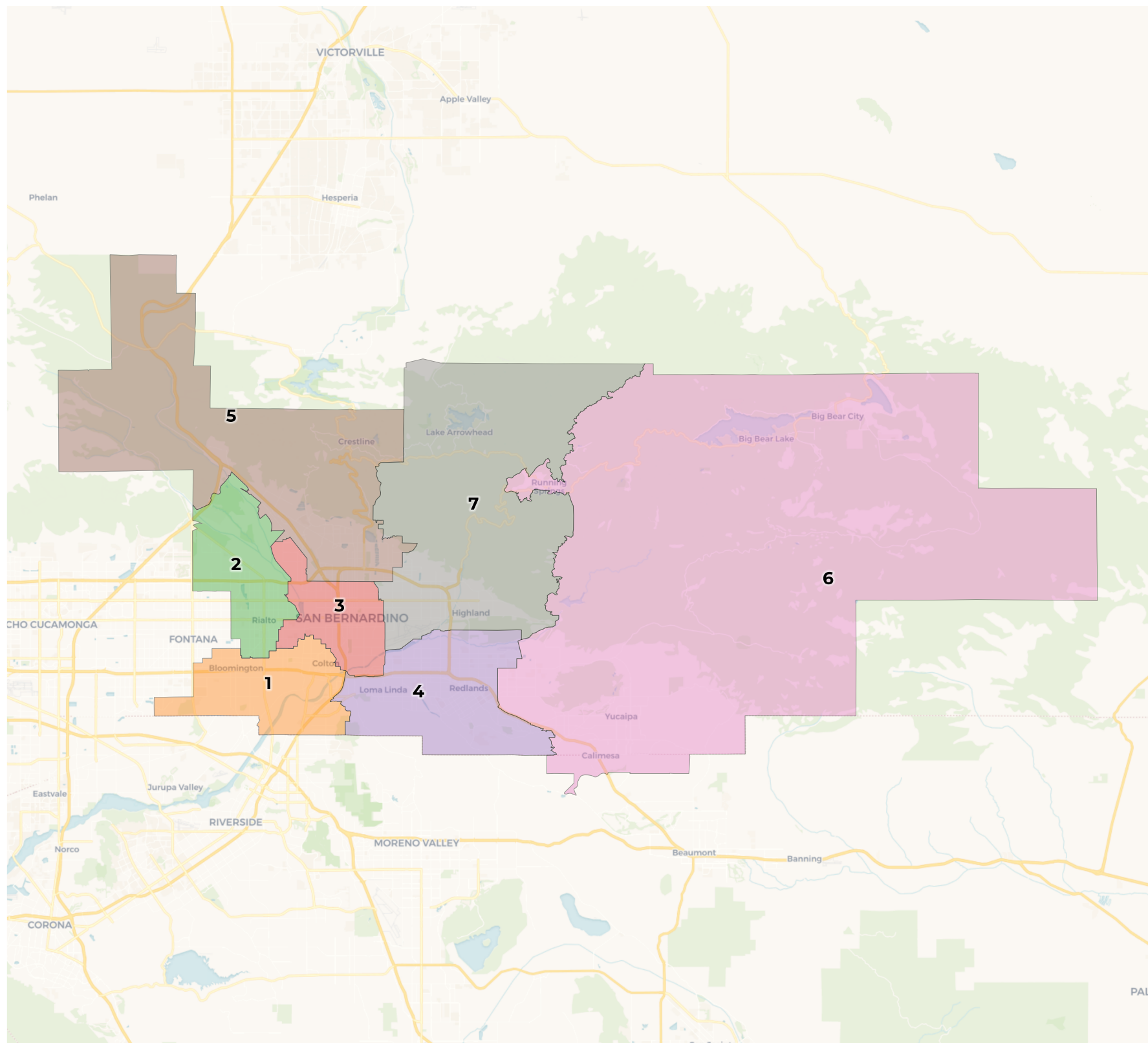

2020 Census

	1	2	3	4	5	6	7
Population	106,603	112,081	110,569	108,957	113,821	108,402	105,114
Deviation	-2,761	2,717	1,205	-407	4,457	-962	-4,250
Deviation %	-2.5%	2.5%	1.1%	-0.4%	4.1%	-0.9%	-3.9%
Other	15,201	15,178	9,638	45,096	32,194	69,511	33,584
Other %	14.3%	13.5%	8.7%	41.4%	28.3%	64.1%	32.0%
Latino	80,815	80,419	88,094	39,273	65,742	33,718	54,732
Latino %	75.8%	71.8%	79.7%	36.0%	57.8%	31.1%	52.1%
Asian	3,930	3,464	2,495	16,863	3,463	3,328	6,213
Asian %	3.7%	3.1%	2.3%	15.5%	3.0%	3.1%	5.9%
Black	6,657	13,020	10,342	7,725	12,422	1,845	10,585
Black %	6.2%	11.6%	9.4%	7.1%	10.9%	1.7%	10.1%

Citizen Voting Age Population (CVAP)

	1	2	3	4	5	6	7
Total CVAP	65,140	62,426	52,877	72,306	68,309	77,450	63,973
Other CVAP	15,504	11,361	7,992	36,292	26,011	54,958	27,653
Other CVAP %	23.8%	18.2%	15.1%	50.2%	38.1%	71.0%	43.2%
Latino CVAP	42,181	39,403	34,473	21,240	31,288	19,337	24,409
Latino CVAP %	64.8%	63.1%	65.2%	29.4%	45.8%	25.0%	38.2%
Asian CVAP	2,699	1,684	1,740	9,043	1,853	2,115	3,604
Asian CVAP %	4.1%	2.7%	3.3%	12.5%	2.7%	2.7%	5.6%
Black CVAP	4,756	9,977	8,672	5,731	9,156	1,040	8,307
Black CVAP %	7.3%	16.0%	16.4%	7.9%	13.4%	1.3%	13.0%

Trustee Area 3

All of that portion of San Bernardino County bounded and described as follows: Beginning at the point of intersection of Cable Creek Chnnl and the Muscoy census designated place line, and proceeding northerly along Cable Creek Chnnl to the Muscoy census designated place line, and proceeding easterly along the Muscoy census designated place line to the San Bernardino/Muscoy city/census designated place line, and proceeding easterly along the San Bernardino/Muscoy city/census designated place line to Burlington Northern Santa Fe Rlwy, and proceeding southerly along Burlington Northern Santa Fe Rlwy to the San Bernardino/Muscoy city/census designated place line, and proceeding southerly along the San Bernardino/Muscoy city/census designated place line to W Highland Ave, and proceeding easterly along W Highland Ave to E Highland Ave, and proceeding easterly along E Highland Ave to East Twin Crk, and proceeding southerly along East Twin Crk to E 21st St, and proceeding easterly along E 21st St to Perris Hill Park Rd, and proceeding southerly along Perris Hill Park Rd to the San Bernardino city line, and proceeding southerly along the San Bernardino city line to E Base Line St, and proceeding easterly along E Base Line St to N Tippecanoe Ave, and proceeding southerly along N Tippecanoe Ave to the Highland/San Bernardino city line, and proceeding southerly along the Highland/San Bernardino city line to the Highland city line, and proceeding southerly along the Highland city line to N Tippecanoe Ave, and proceeding southerly along N Tippecanoe Ave to S Tippecanoe Ave, and proceeding southerly along S Tippecanoe Ave to Anderson St, and proceeding southerly along Anderson St to the Loma Linda/San Bernardino city line, and proceeding westerly along the Loma Linda/San Bernardino city line to I- 10, and proceeding westerly along I- 10 to nonvisible boundary, and proceeding southerly along nonvisible boundary to I- 10, and proceeding westerly along I- 10 to the Colton/San Bernardino city line, and proceeding northerly along the Colton/San Bernardino city line to S Hunts Ln, and proceeding northerly along S Hunts Ln to S E St, and proceeding westerly along S E St to shoreline, and proceeding westerly along shoreline to the Colton/San Bernardino city line, and proceeding northerly along the Colton/San Bernardino city line to nonvisible boundary, and proceeding westerly along nonvisible boundary to the Colton/San Bernardino city line, and proceeding westerly along the Colton/San Bernardino city line to nonvisible boundary, and proceeding southerly along nonvisible boundary to the Colton/San Bernardino city line, and proceeding southerly along the Colton/San Bernardino city line to the Rialto/San Bernardino city line, and proceeding northerly along the Rialto/San Bernardino city line to W Foothill Blvd, and proceeding easterly along W Foothill Blvd to Burlington Northern Santa Fe Rlwy, and proceeding northerly along Burlington Northern Santa Fe Rlwy to N Terrace Rd, and proceeding northerly along N Terrace Rd to the Rialto/San Bernardino city line, and proceeding northerly along the Rialto/San Bernardino city line to N Terrace Rd, and proceeding westerly along N Terrace Rd to N Meridian Ave, and proceeding northerly along N Meridian Ave to the Rialto/San Bernardino city line, and proceeding northerly along the Rialto/San Bernardino city line to N Martin Rd, and proceeding northerly along N Martin Rd to the Rialto/San Bernardino city line, and proceeding northerly along the Rialto/San Bernardino city line to the San Bernardino city line, and proceeding easterly along the San Bernardino city line to the Muscoy census designated place line, and proceeding northerly along the Muscoy census designated place line to the point of beginning.

Trustee Area 4

All of that portion of San Bernardino County bounded and described as follows: Beginning at the point of intersection of S Mount Vernon Ave and the Grand Terrace/Colton city line, and proceeding northerly along S Mount Vernon Ave to S Mt Vernon Ave E, and proceeding northerly along S Mt Vernon Ave E to

E Washington St, and proceeding westerly along E Washington St to I- 215, and proceeding easterly along I- 215 to shoreline, and proceeding easterly along shoreline to S E St, and proceeding southerly along S E St to S Hunts Ln, and proceeding southerly along S Hunts Ln to the San Bernardino/Colton city line, and proceeding southerly along the San Bernardino/Colton city line to I- 10, and proceeding easterly along I- 10 to nonvisible boundary, and proceeding northerly along nonvisible boundary to I- 10, and proceeding easterly along I- 10 to the San Bernardino/Loma Linda city line, and proceeding easterly along the San Bernardino/Loma Linda city line to Anderson St, and proceeding northerly along Anderson St to S Tippecanoe Ave, and proceeding northerly along S Tippecanoe Ave to nonvisible boundary, and proceeding easterly along nonvisible boundary to intermittent shoreline, and proceeding easterly along intermittent shoreline to the San Bernardino/Redlands city line, and proceeding northerly along the San Bernardino/Redlands city line to Alabama St, and proceeding southerly along Alabama St to intermittent shoreline, and proceeding easterly along intermittent shoreline to Foothill Fwy, and proceeding northerly along Foothill Fwy to the Highland/Redlands city line, and proceeding easterly along the Highland/Redlands city line to nonvisible boundary, and proceeding westerly along nonvisible boundary to Opal Ave, and proceeding southerly along Opal Ave to the Mentone census designated place line, and proceeding westerly along the Mentone census designated place line to the Mentone/Redlands census designated place/city line, and proceeding westerly along the Mentone/Redlands census designated place/city line to E Lugonia Ave, and proceeding westerly along E Lugonia Ave to Judson St, and proceeding southerly along Judson St to Ford St, and proceeding southerly along Ford St to unnamed Ramp, and proceeding easterly along unnamed Ramp to I- 10, and proceeding easterly along I- 10 to the Redlands city line, and proceeding easterly along the Redlands city line to the Yucaipa/Redlands city line, and proceeding southerly along the Yucaipa/Redlands city line to nonvisible boundary, and proceeding westerly along nonvisible boundary to Florida St, and proceeding easterly along Florida St to 18th St, and proceeding northerly along 18th St to the Yucaipa/Redlands city line, and proceeding easterly along the Yucaipa/Redlands city line to the Riverside/San Bernardino county line, and proceeding westerly along the Riverside/San Bernardino county line to the Grand Terrace/Colton city line, and proceeding northerly along the Grand Terrace/Colton city line to the Grand Terrace city line, and proceeding westerly along the Grand Terrace city line to the Grand Terrace/Colton city line, and proceeding westerly along the Grand Terrace/Colton city line to the point of beginning.

Trustee Area 5

All of that portion of San Bernardino County bounded and described as follows: 1. Beginning at the point of intersection of nonvisible boundary and stream/river, and proceeding northerly along nonvisible boundary to Swarthout Canyon Rd, and proceeding westerly along Swarthout Canyon Rd to Lone Pine Canyon Rd, and proceeding easterly along Lone Pine Canyon Rd to State Rte 138, and proceeding westerly along State Rte 138 to nonvisible boundary, and proceeding northerly along nonvisible boundary to stream/river, and proceeding northerly along stream/river to nonvisible boundary, and proceeding northerly along nonvisible boundary to stream/river, and proceeding northerly along stream/river to nonvisible boundary, and proceeding northerly along nonvisible boundary to unnamed Local road, and proceeding northerly along unnamed Local road to the Phelan census designated place line, and proceeding easterly along the Phelan census designated place line to unnamed Local road, and proceeding easterly along unnamed Local road to Cromdale St, and proceeding northerly along Cromdale St to Shasta Rd, and proceeding northerly along Shasta Rd to Rodeo Rd, and proceeding northerly along Rodeo Rd to el Centro Rd, and proceeding easterly along el Centro Rd to Capelin Rd, and proceeding northerly along Capelin Rd to Arrowhead Rd, and proceeding easterly along Arrowhead Rd to Mesquite Rd, and proceeding easterly along Mesquite Rd to powerline, and proceeding easterly along